

Lesson 3

About 3,500 years ago Kemerton (below Bredon Hill) was home to some of the first local farmers



How did the nearby River Avon help these people to settle in permanent homes?

What do you think the blue crop is? What can it be used for?



Which animals would have been reared and how would they serve people, other than as food?



What are these objects, how do you think they are made, and what are they used for?

Colours to be obtained from fibres



Lesson 3

Settlement on and below Bredon Hill

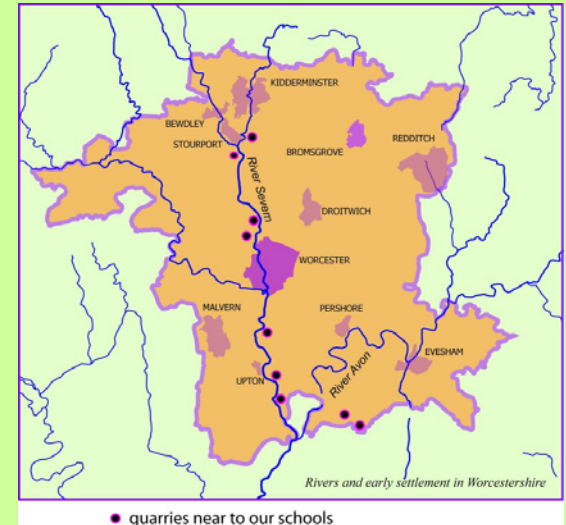
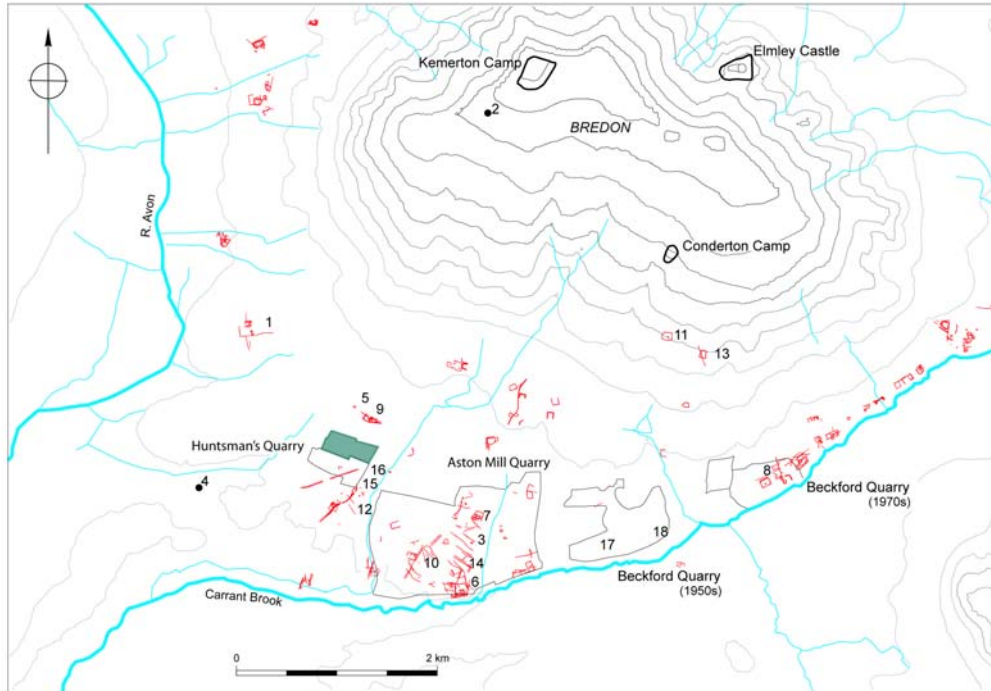

From 3,500 years ago (the middle Bronze Age) people used this land to work for their livelihood.

What advantages does the position of the river and its tributary (the Carrant Brook) on the slopes of Bredon Hill hold?

This slide can be used to re-cap on settlement themes