

Hovel 1 – Cleeve Prior



South and west sides



North and west sides



Lean-to on west side

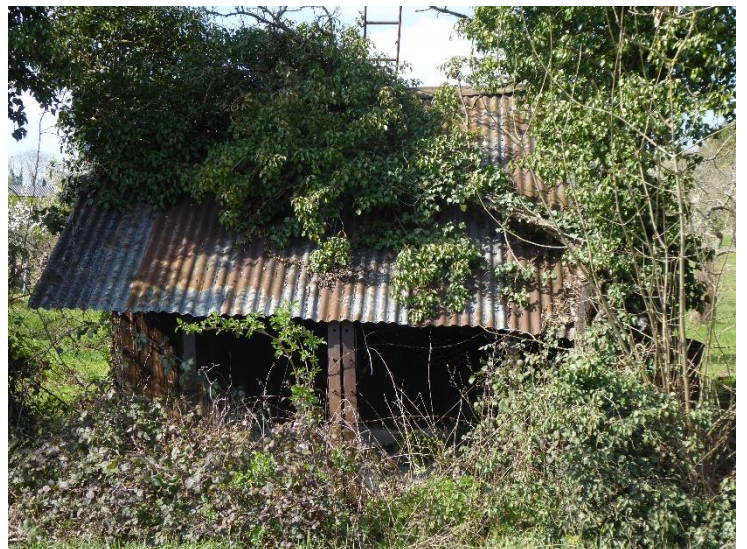

East side



Inside hovel - workbench on left, metal storage box at back and shelves to right



Well to north of hovel

MARKET GARDENING HERITAGE PROJECT

BUILDING RECORDING SHEET



LOTTERY FUNDED

GENERAL

Parish and Location (if specified)

Cleeve Prior

National Grid Reference

HER Site Code:

WSM71124

Name of recorders

Date 28/3/19

General description of site (for example, small building constructed from timber and corrugated iron)
Main building with two lean-to elements, with pitched roof. In good condition, but with a large ivy growing over the east elevation.

Interpretation (are you confident that this was used for market gardening purposes or has it had some other use?) It is located within the community orchard, so it was most likely to have been used in association with tree fruit growing.

Measured sketch (Measure length and width on outside of building and mark on your sketch) NOT TO SCALE

Height of building:

2.8m

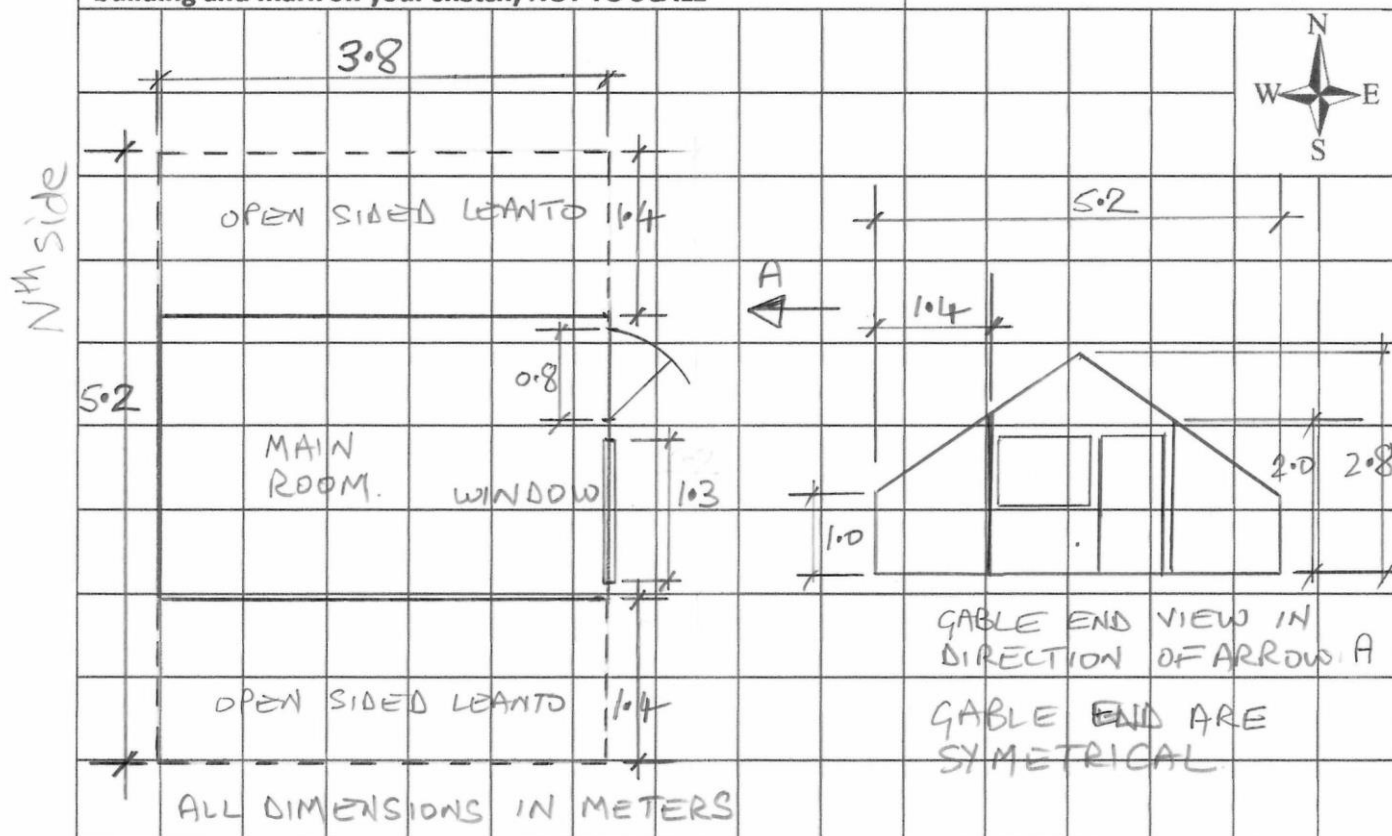

DESCRIPTION

ROOF

What material covers the roof?

Corrugated iron

What material is the structure of the roof made from?

Timber for the main building and metal supports for the lean-tos

How is the roof structure supported?

2 timber gables with a wooden truss half way along the length of the roof, all supporting purlins.

DESCRIPTION continued		
WALLS		
What materials are used for the walls?		
Elevation	Material used	
South	timber	
North	Timber, that has been tarred. Empty tar drum alongside	
West	Metal fence	
East	Metal posts	
Internal dividing walls	Timber walls dividing the main building from the two lean-tos.	
OPENINGS		
Elevation	Doors/doorways, windows / window openings / ventilators	
South	Window, 0.9m from the floor and 0.8m high and 1.3m wide Door of solid wood, 1.97m high, 0.7m wide.	
	No other formal openings, but the two ends of the lean-tos are open.	
FLOOR (if accessible / visible)		
Concrete inside the main building and compacted earth under the 2 lean-tos.		
FEATURES (external features – e.g. toilet attached; internal features (if accessible) – e.g. shelves, bench)		
<p>Internal: Wooden work bench, lockable steel box, armchair, assorted tools, spray equipment, 3 tins of chemicals, two bags of something (more chemicals/fertiliser?), work coat, overalls, stack of newspapers with most recent on the top of April 1991, box of empty food tins, towel rail with rags over.</p> <p>Outside: Fruit picking ladder resting on roof. Ivy.</p>		
CONDITION ASSESSMENT		
		X
Extant - Building walls and roof intact: does not have to be used for original purpose		X
Ruined - Substantial remains of building visible above ground, but walls and roof not intact		
Demolished – Site of building visible, but only low walls or floor surviving		
Absent – No evidence of building above ground		
REMEMBER – HAVE YOU TAKEN PHOTOGRAPHS?		TICK FOR YES Yes

Hovel 2 – North Littleton



East side



East and north sides



North and west sides



Toilet



Inside the lean-to



Mesh windows between the lean-to and main room

MARKET GARDENING HERITAGE PROJECT

BUILDING RECORDING SHEET

worcestershire
 county council



GENERAL

Parish and Location (if specified) <i>Norton collection</i>	National Grid Reference _____	HER Site Code: WSM <i>Wsm 7125</i>
Name of recorders _____		Date <i>21/3/19</i>

General description of site (for example, small building constructed from timber and corrugated iron)
Small Timber Bldg with corr. metal roof. (with v small side bldg)
" Frame.

Interpretation (are you confident that this was used for market gardening purposes or has it had some other use?)
- Yes. Has hallmarks of working house & storage area (lean to)

Measured sketch (Measure length and width on outside of building and mark on your sketch) NOT TO SCALE

Height of building: *1.70 m.*
overall height

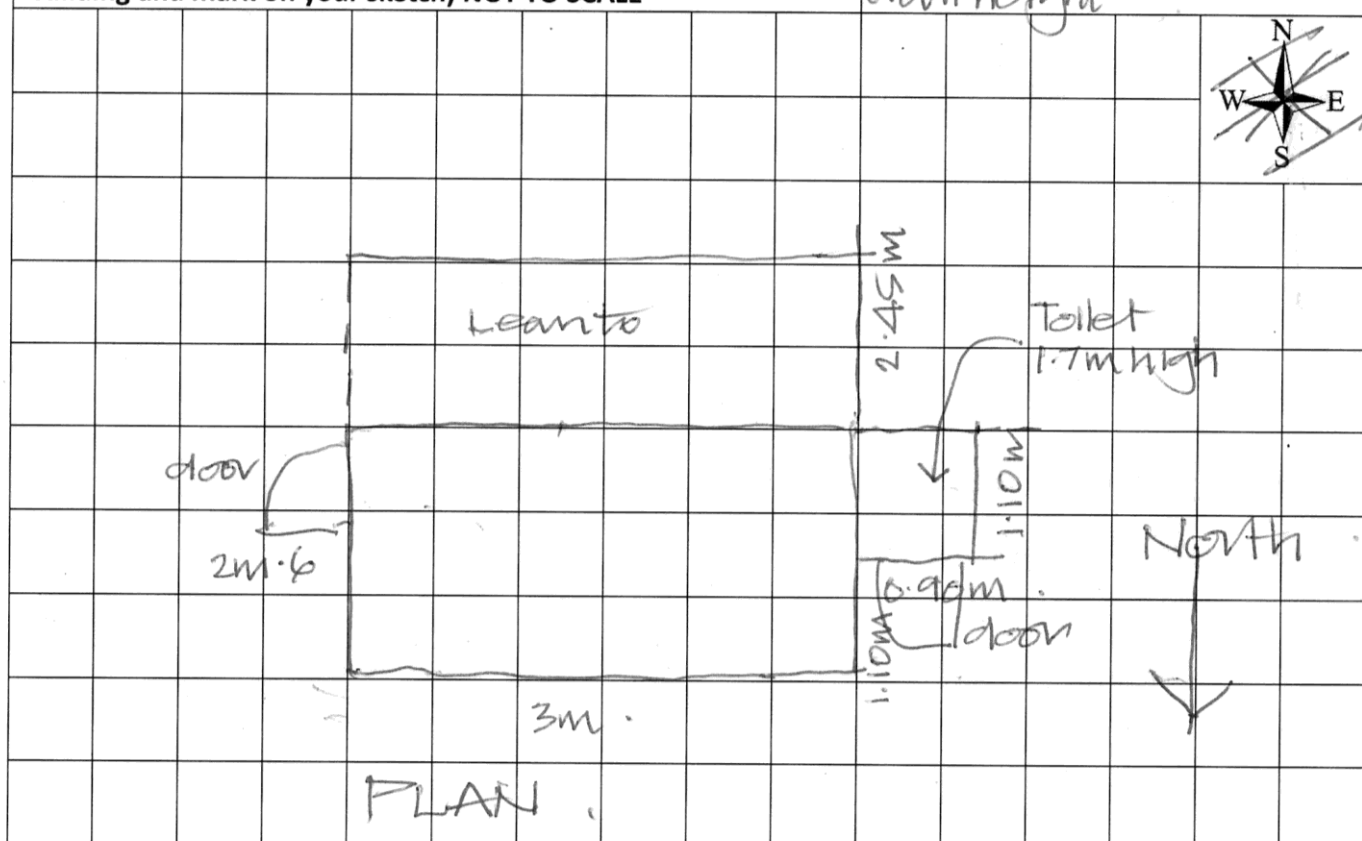

DESCRIPTION

ROOF

What material covers the roof?

Corrugated metal sheeting

What material is the structure of the roof made from?

Timber frame.

How is the roof structure supported?

Timber framed walls.

DESCRIPTION continued		
WALLS		
What materials are used for the walls?		
Elevation	Material used	
North	Timber cladding	
West	Timber cladding Corrugated metal to lean to and toilet	
South	Timber cladding	
East	Timber cladding Open lean to	
Internal dividing walls	Between lean to and hovel	
OPENINGS		
Elevation	Doors/doorways, windows / window openings / ventilators	
East	Wooden framed door	
North	Ditto ,	
FLOOR (if accessible / visible)		
Packed earth and stone		
FEATURES (external features – e.g. toilet attached; internal features (if accessible) – e.g. shelves, bench)		
Attached toilet		
CONDITION ASSESSMENT		
		X
Extant - Building walls and roof intact: does not have to be used for original purpose		X
Ruined - Substantial remains of building visible above ground, but walls and roof not intact		
Demolished – Site of building visible, but only low walls or floor surviving		
Absent – No evidence of building above ground		
REMEMBER – HAVE YOU TAKEN PHOTOGRAPHS?		TICK FOR YES
		✓

Hovel 3 - Badsey



East side



West and north sides



South side



North side



Wooden lean-to on west side



Fireplace and chimney pipe inside hovel

MARKET GARDENING HERITAGE PROJECT

BUILDING RECORDING SHEET



GENERAL		
Parish and Location (if specified) BADSEY	National Grid Reference	HER Site Code: WSM WSM71413

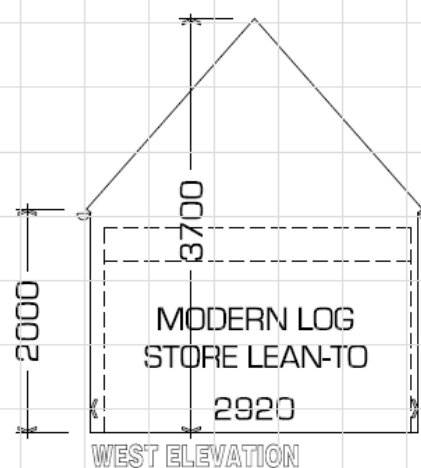
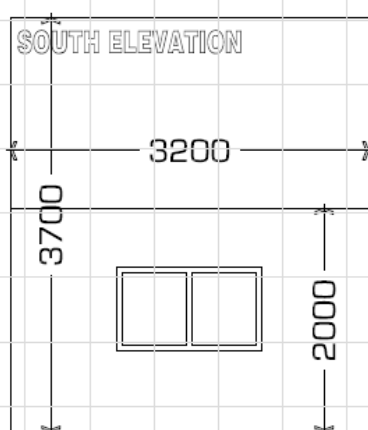
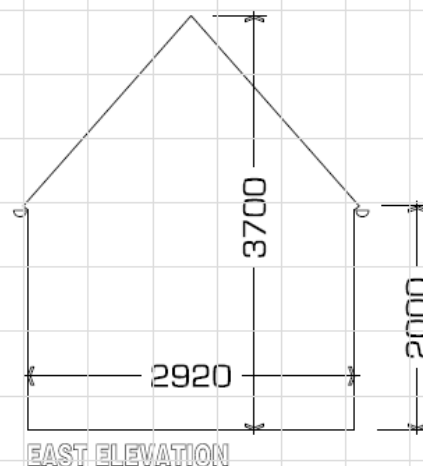
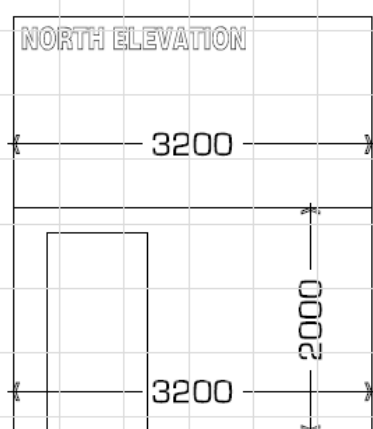
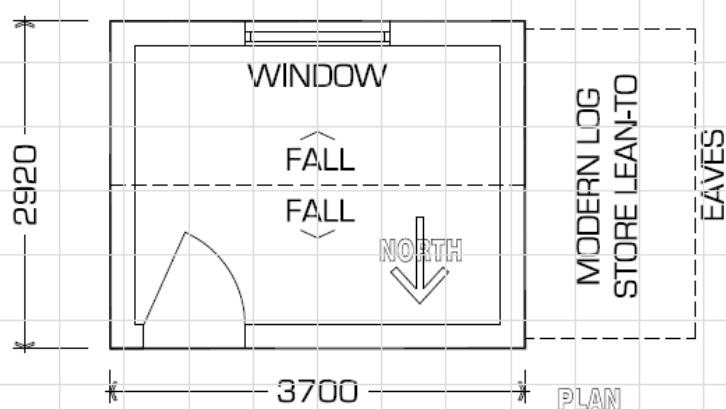

Variations & features



Wooden hovel with brick end wall, chimney and covered side



Small brick hovel with lean-to structures on both sides



Small, corrugated tin hovel (door missing)



Small wooden hovel with covered side



Old lorry reused as a hovel, with open fronted addition to the side



Large wooden hovel with space for vehicle storage at the far end



Corrugated metal hovel with glazed window



Drain pipes collect water in an old bath, which was used to wash vegetables



Lean-to for storing tools



A crate reused as a shelf



Wooden work bench with shelves above



Brick fireplace with metal bowl above for heating water